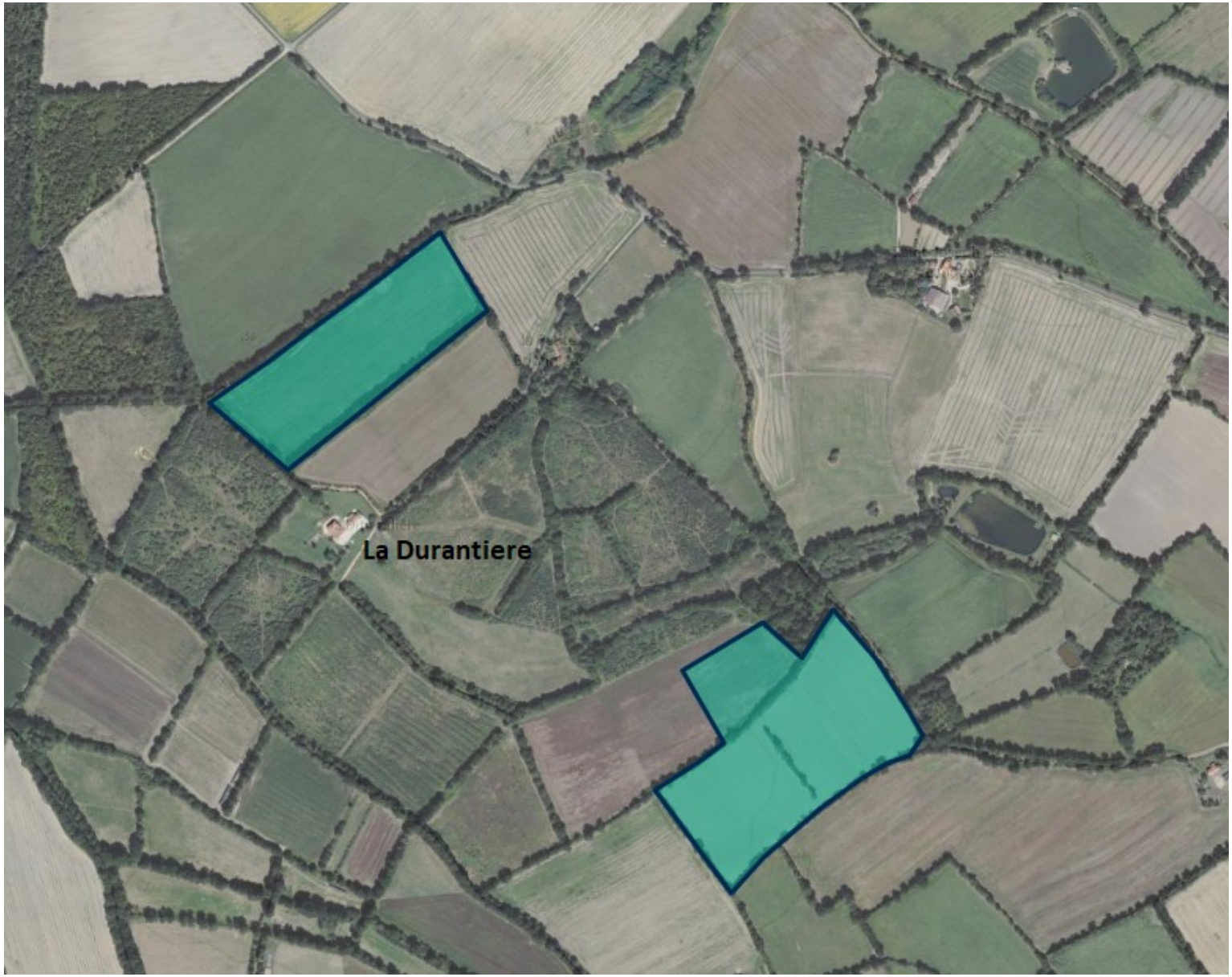
La Durantiere